# Ingers polska

av Erik Dannberg 1980, Hangö, Finland

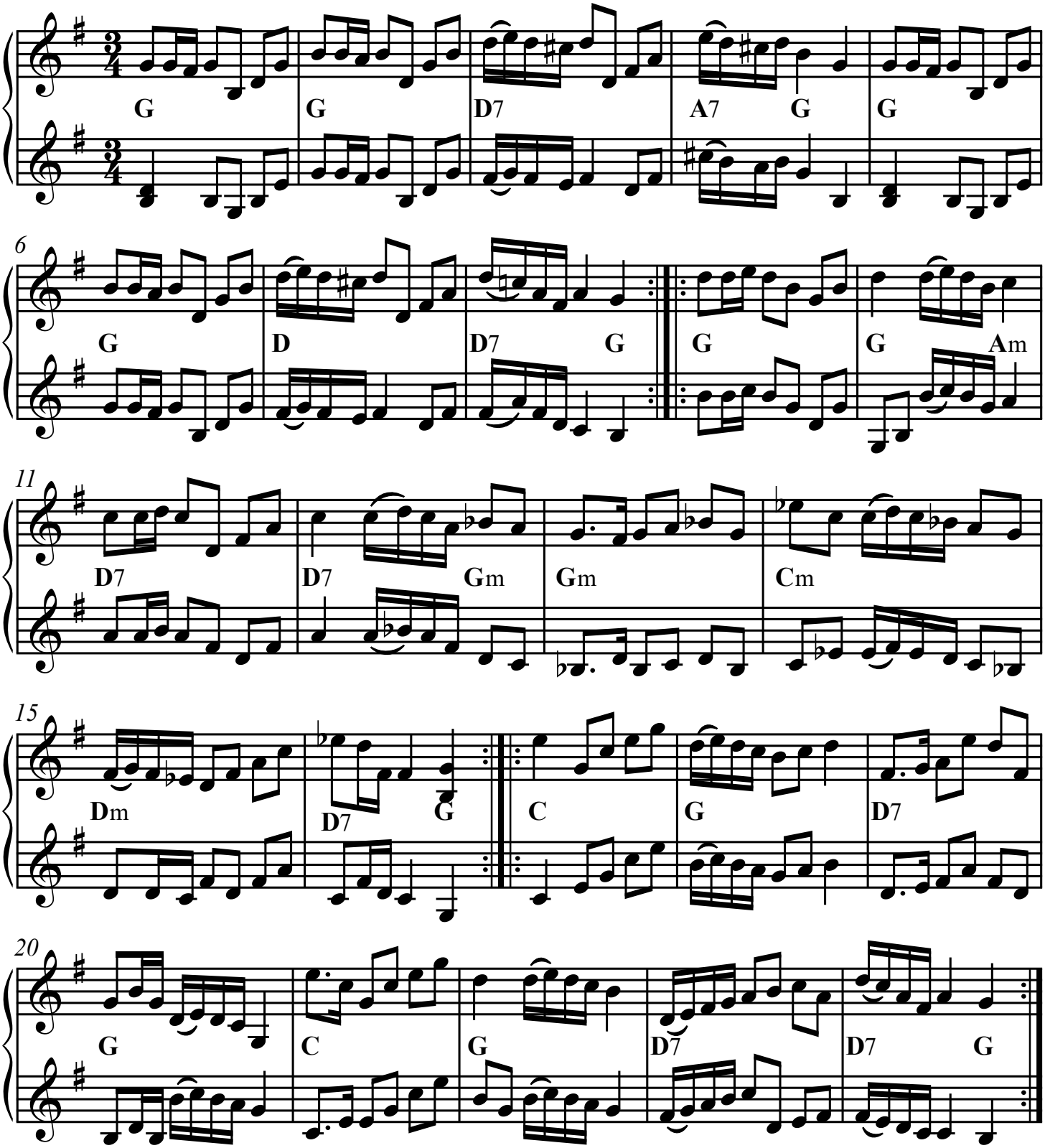


*SEL03102-2st Utskrivet av Stefan Lindén 220531*